

# Patient report

Bio-Rad                      DATE: 05/20/2019  
D-10                         TIME: 06:50 PM  
S/N: #DJ4I016123        Software version: 4.20-2  
Sample ID:                 10484504  
Injection date             05/20/2019 06:34 PM  
Injection #: 26             Method: HbA1c  
Rack #: ---                 Rack position: 3

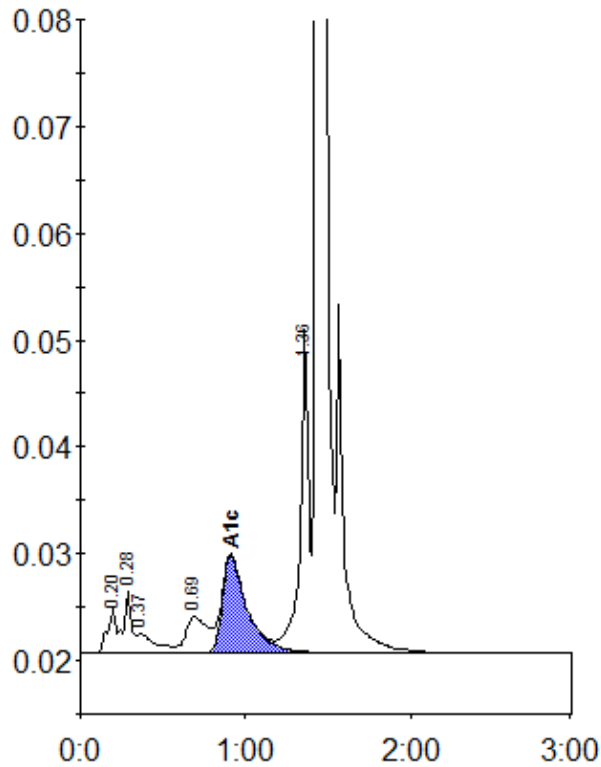

Peak table - ID: 10484504

| Peak        | R.time | Height  | Area    | Area % |
|-------------|--------|---------|---------|--------|
| A1a         | 0.20   | 4134    | 14558   | 0.9    |
| A1b         | 0.28   | 5812    | 19771   | 1.2    |
| Unknown     | 0.37   | 1845    | 13514   | 0.8    |
| LA1c/CHb-1  | 0.69   | 3387    | 30186   | 1.8    |
| A1c         | 0.91   | 9112    | 95345   | 8.1    |
| P3          | 1.36   | 30235   | 109009  | 6.6    |
| A0          | 1.43   | 458780  | 1359873 | 82.8   |
| Total Area: |        | 1642254 |         |        |

|                |     |
|----------------|-----|
| Concentration: | %   |
| A1c            | 8.1 |